

(ONE CRANE LIFT'G)

SLING WIRE (ABT. 150M) (MAX. 80M)
 BOLT HOLE (MAX. 6.40 cm X 2)
 ANCHOR BLOCK ARCH RIB 가
 BOLTING ANCHOR FRAME 가
 (가)

거설 조건

ARCH RIB 및 ANCHOR BLOCK BASE PLATE 의 시공오차

- 교축방향 상대거리 : ± 10mm-
- 교축직각 방향의 상대거리 : ± 5 mm-

ARCH RIB END HOLE (현위치)

- 교축방향 : ± 17.5 mm-
- 교축직각 방향 : ± 5.0 mm-

ANCHOR BLOCK 시공오차

- 앵커 볼트의 직선도, 간격 : ± 2 mm-
- 앵커 볼트의 편심도 : ± 6 mm-

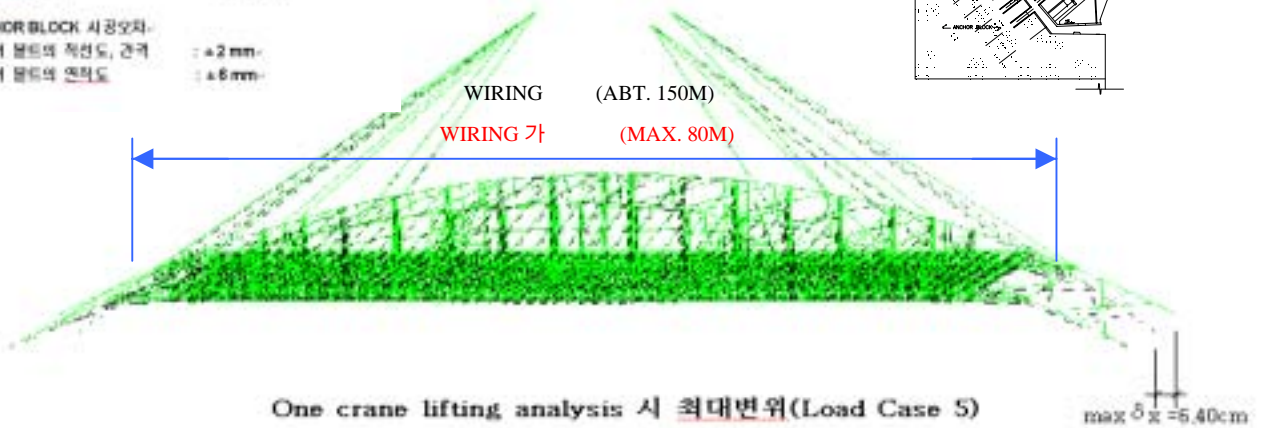
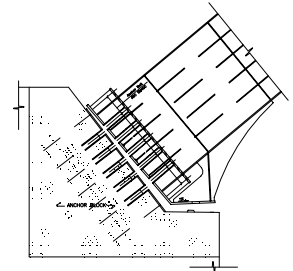

3 가

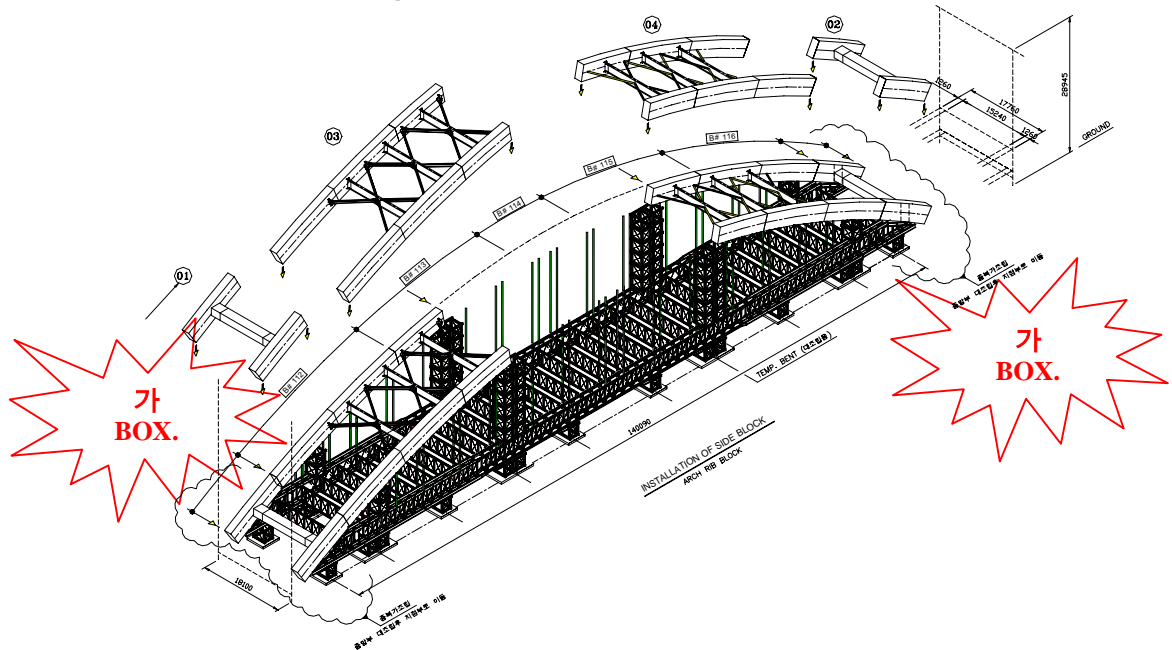

1. 가

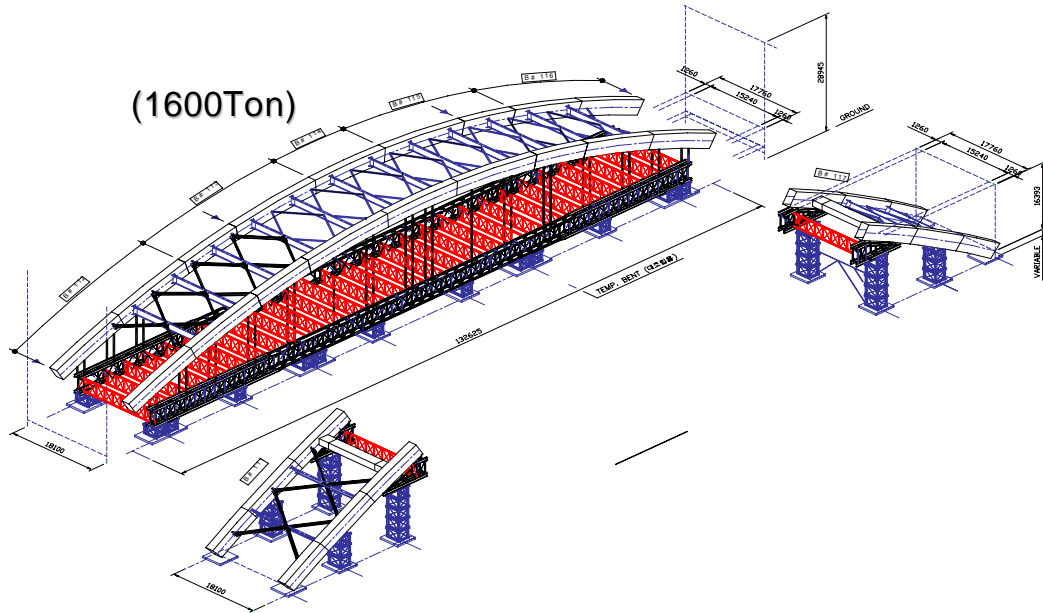

2. ARCH RIB 가

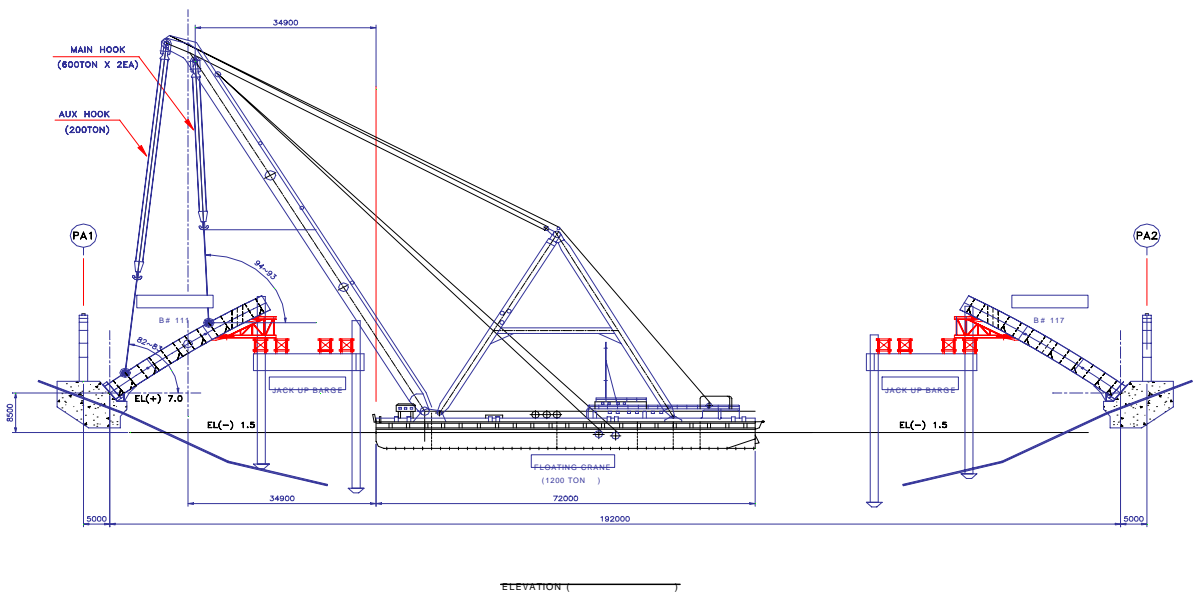

3. ARCH RIB

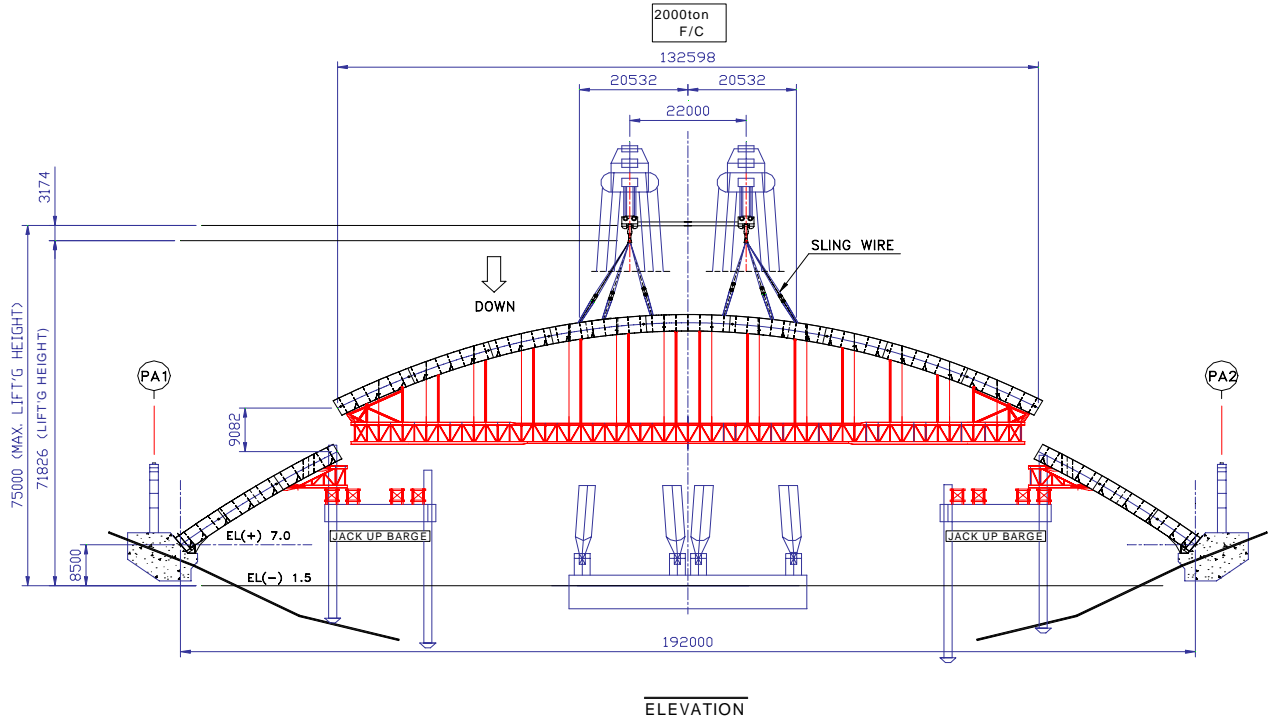

4. ARCH RIB가 가

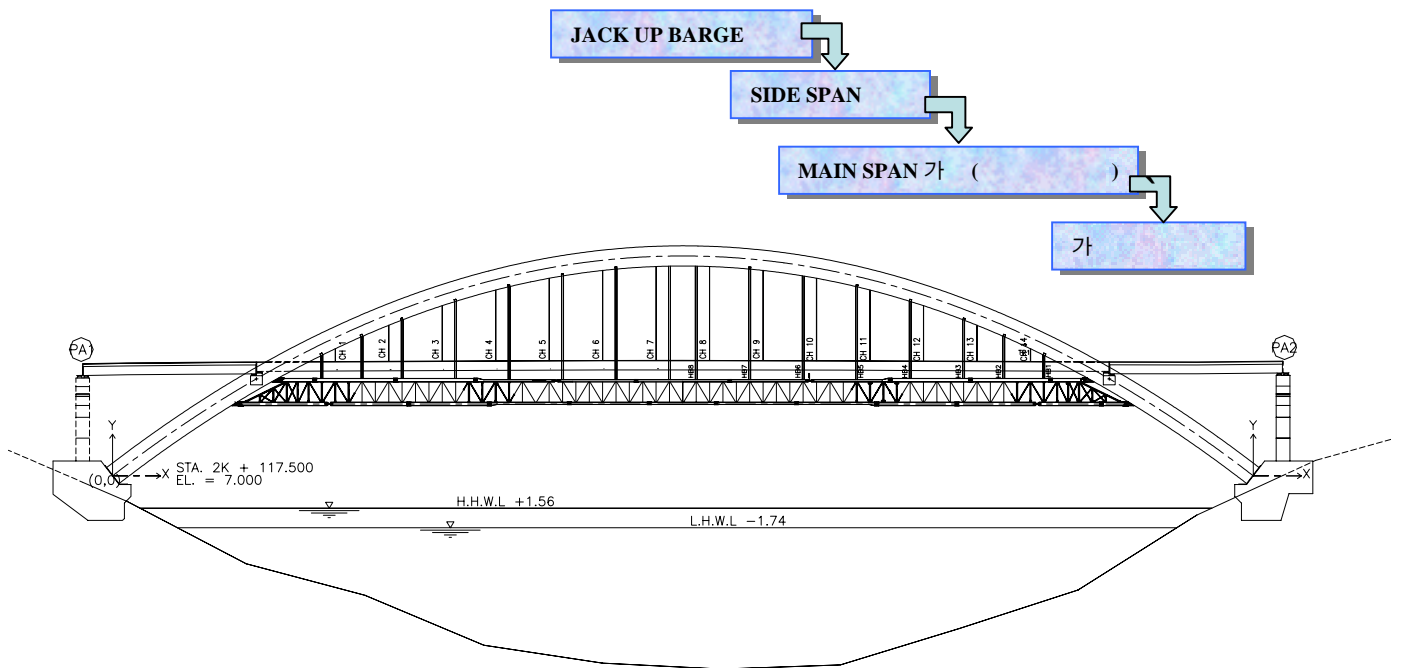

(Arch Rib)



(Arch Rib)



(Arch Rib)



(Side Span Steel Girder 가)



가 (Side Span Con'c)



(Main Span Con'c)



-
- Arch Rib : 1,812.6
 - 가 : 596.8
 - Arch Rib 가 :
 1. -> (Arch Rib) : 2@391.1
가 : 2@18.4
 2. -> (Arch Rib) : 1,030.4
가 : 578.4

가 가 2,400
(3,000) 가

 - Side Span Steel Plate Girder : 2@77.563
-

- Anchor Block : 2
 1. : 2@180
 2. : 850 m²
 3. : 2@2,310 m³
 4. (SM520) : 4@17.5
 5. (SS400, D90mm) : 4@20 ea
- Side Span : 2@29.235 M
 1. : 2@27
 2. : 2@660 m³
 3. : 2@545 m²
 4. : 2@123 m³
- Main Span : 143.53 M
 1. : 276
 2. : 3,830 m³
 3. : 5,700 m²
 4. : 1,390 m³